FOOD WORLD
WE RESERVE THE RIGHT TO LIMIT QUANTITIES

Food World Beef and Salad Fixin's*

Whole, Netted Chuck Roll SAVE 50¢ Lb. $1.59 Lb.
Rolled, Boneless Pot Roast SAVE 80¢ Lb. $1.69 Lb.
Large Iceberg* Lettuce 3 Heads $1
Large Calif.* Cantaloupes 15 Count Each 99¢

Turkey Ham Louis Rich, 8 Oz. Pkg. $1.59
Turkey Ham Chopped, Louis Rich, 8 Oz. Pkg. $1.49
Breast Slices Oven Roasted, Louis Rich, 6 Oz. Pkg. $1.39
Smoked Breast Sliced, Louis Rich, 6 Oz. Pkg. $1.53

Shop Food World For Fresh Dressed Fish!!!

Seafood Catch Of The Week
Fresh Dressed Flounder 1.19 Lb.

From our Deli-Kitchen
Hot Dogs With All The Trimmings 4 for $1.00
Cooked Ham Store Sliced, Old Fashioned Lb. $2.99
Chickens Bar B-Q Lb. $1.49
Fruit Salad Jello Lb. 99¢
Hot Carry-Out Meal
Bar-B-Q Chicken Choice of 2 Vegetables Roll $2.29

Baby Care
Gerbers Strained Baby Foods, 4.5 Oz. Jar 17¢
Gerbers Jr. Baby Foods 7.5 Oz. Jar 25¢
Similac 13 Oz. Can Concentrated with Iron 95¢
Similac 13 Oz. Can Ready to Feed, Reg. & with iron $1.49
Enfamil 13 Oz. Can Concentrated, Reg. & With Iron 93¢
Enfamil 32 Oz. Can Ready to Feed, Reg. & With Iron $1.45

Duke's Mayonnaise 32 Oz. Jar Save 20¢ Creamy 99¢

Star Kist* Tuna Chunk Light Meat, 6 1/2 Oz. Save 6¢ 79¢

Chuck Steak Boneless, U.S.D.A. Choice Fine for Grilling Save 70¢ Lb Lb. 1.79
Cube Steak U.S.D.A. Choice Lean and Tender Save 40¢ Lb .Lb. 2.89
Sliced Bacon Market Style Why Pay More Save 20¢ Lb .Lb. 1.49
Pick of Chix Holly Farms All Choice Parts Save 22¢ Lb Lb. 99¢
Chicken Livers Fresh, Save 10¢ Lb (5 Lb 2.39) Lb. 49¢
Veal Roast Boneless Tender & Delicious Save 35¢ Lb .Lb. 2.99

Chuck Stew Beef Lean Boneless U.S.D.A. Choice Lb $1.99
Ground Chuck Fresh 2 Lb. or More Lb $1.89
Beef Patties 2 Lb. or More Lb $1.69
Meat Franks Smithfield Smokehouse 12 Oz Pkg $1.19
Meat Franks Jumbo 8 Smithfields Lb $1.69
Cooked Ham Smoked Hormel Red, Black or Regular 4 Oz Pkg $1.19
Sliced Bologna Smithfield Smokehouse 12 Oz Pkg $1.19
Ham Patties or Links Swift's Brown & Serve 8 Oz Pkg $1.19
Buffet Picnic Dutchess Boneless Lb $2.19
Cooked Ham Oscar Mayer 6 Oz Pkg $1.79
Smoked Sausage Or Kielbasa, Hillshire Farms Endless Link Regular Lb $2.49

Baby Foods Heinz Strained 4 1/2 Oz Jar Great Value 16¢
Hamburger Helper Betty Crocker 6 Oz Save Big 89¢
Maxwell House Bag Coffee 16 Oz Great Value 2.19
Hot Dog Buns Or Hamburger Buns, 8 Pk. Food World Save 10¢ 39¢

Prices in this ad good thru Sunday, June 27, 1982

16 oz 8 pk Coke Tab or Mello Yello Plus Deposit 1.39
Ice Cream Food World Half Gallon Assorted Flavors Save 30¢ 1.09
8 pk. Coronet Bath Tissue Save 20¢ 1.69
Cold Power Detergent 49 Oz. Box 20¢ Off Label Save 48¢ 1.59
22 oz. Joy For Dishes Giant, Save 28¢ 99¢
5 Lb. Sugar Food World White Granulated 1.39

Wizard Air Freshener Bath Deodorant, Spring Bouquet, Island Flower 8 Oz 99¢
BBQ Sauce Heinz Hot or Regular, 16 Oz 65¢
Raisin Bran Post, 20 Oz Box $1.56
Raviolia Or Mini Raviolia Cheese Ravolia in Beef 15 Oz Can Chef Boy-Ar-Dee 73¢
Cocoa Pebbles or Fruity Pebbles 11 Oz Box $1.29
Post Cereal Apples & Cinnamon or Dates & Raisins, 14 Oz Box $1.29
Spaghetti 16 Oz Can Sauce & Ground Beef Chef Boy-Ar-Dee 89¢
Pie Crust Johnston, 9 inch 85¢
Tea Mix Lipton, with Lemon & Sugar, 24 Oz $1.99
Cates Pickles Fresh, Bread & Butter Sweet Sliced, Kosher Baby Dills, or Kosher Dill Spears, 22 Oz $1.09
Muffin Mix White Lilly, Assorted Flavors, 7 Oz 37¢
Sugar Twin 7 13 Oz $1.29

Prices in this ad good thru Saturday, June 26, 1982

2 Liter Coca-Cola Tab or Mello-Yello, No Return 99¢

Fancy* Cucumbers 10 for $1.00
Bell Peppers* 5 for $1.00
Lemon or Lime Juicer Lemin-on-juicer, Lyme-on-juicer 2 1/2 Oz. Each 4 for $1.00

Danish Pastry Shoppe
Dinner Rolls Bonanza Pack! 2 Dozen for $1.29 Save 49¢
Danish Pastry Fresh Baked, Real Danish Pastry Tender and Flaky Ea. 45¢
Cheese Bread Fantastic Treat, Super Cheesy! Made the Old-Fashioned Way Loaf $1.39
Apple Fritters Delicious, Like Grandma used to make... Lots of Apples & Cinnamon Ea. 35¢
Fresh Pies Large 9" Deep Dish, Apple, Chess, Pecan, Egg Custard, Lemon and more as low as Ea. 2.59

Donald Duck 100% Florida Orange Juice 64 Oz. Carton Save 30¢ 99¢
Hunt's* Ketchup 32 Oz. Bottle Tomato Save 6¢ 99¢
Mt. Dew, Dr. Pepper, Sunkist or Pepsi-Cola 8 Pkg. 16 Oz. Bottles Plus Deposit 1.39

Bread White, Food World Save 10¢ 39¢
Eggs Large White Grade A Food World Dozen 69¢
Milk Food World Gallon 1.89

TIMES-VIRGINIAN
A LIVELY WEEKLY NEWSPAPER AT HISTORIC APPOMATTOX COURT HOU
VOLUME 91-NUMBER 26 Deadline: 2 p.m. Tuesday APPOMATTOX, (VA.) - TIMES-VIRGINIAN - JULY 1, 1982

JUL 1982
RICHMOND VA RTE: 120
C
16 002176 00020 120
JEAN T. HEAR
HEAD VA. STATE LIBRARY
RICHMOND VA 23219

C-of-C roster at all-time high

Membership in the Appomattox County Chamber of Commerce has climbed to 58, according to a report given by Chamber President Jim Nolen at Monday's meeting of the Chamber's Board of Directors.

Recording Secretary Geraldine Marshall noted that the membership figure represents an apparent all-time high. Bill Slagle, chairman of the Chamber's membership committee, noted that "a membership of 100 is not out of reach."

Nolen reported that of the 58 Chamber members, 18 are individuals. New members reported at the meeting include Carole Abernathy, Lloyd Walton, Preston-Hopkinson, F.A. Elliott, James H. Ford, Jr., and Lee-Grant Motel.

Chamber members also voted at the meeting to send a letter of complete support to Longwood College in that institution's effort to create a program for a summer historical drama at the Appomattox Court House National Historical Park.,

Town Manager Bill Britton and a delegation from Appomattox met recently with two Longwood College professors and a representative of the college's administration to discuss the possibility of establishing a summer drama program at the historical park.

Various ideas were discussed, including methods of obtaining a script for the drama, ways in which it could be staged, and a time frame for producing the play.

It would be at least a year before the drama could be staged, and the most likely approach then would be to run the play for a short period of time on a trial basis to see what response it would create.

Chamber members also heard a report from Appomattox Mayor Ronald C. Spiggle on a proposal to initiate a food festival in Appomattox County, similar to the chicken festival in Crewe, the beef festival in Amelia, and similar food fests in other communities.

Spiggle pointed out that he has approached the Lions Club about the possibility of procuring volunteers to cook the food, help with parking, and related tasks. He noted that, if the project appears feasible, it could be a source of income for one or more civic organizations.

The mayor added that a food festival would serve to introduce the Appomattox Community to persons who had not been here previously. He pointed out that thousands of persons, many from outside the host communities, visit food festivals currently held in other counties.

Chamber members discussed the idea's pros and cons, and deferred deciding whether to support the proposed project.

Spiggle also noted that he has contacted the Virginia Travel Council and asked that Appomattox be listed on the VTC camper/tourist map. He pointed out that the map, which lists historical places such as Petersburg and New Market, does not currently list Appomattox as a tourist stop.

In other business, board members discussed the recent general membership meeting. All agreed that the meeting was well conducted, well attended and informative for the general membership.

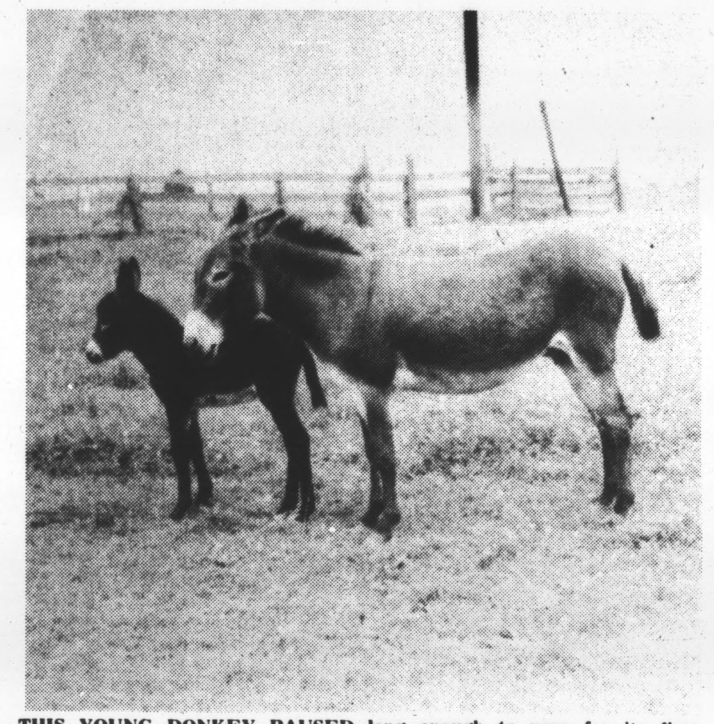

THIS YOUNG DONKEY PAUSED long enough to pose for its first photograph, but didn't stray far from its mother. The baby donkey, less than a week old when this photo was made, was enjoying a cool spell with its mother on the farm of Bess Pulliam off Route 24. (Photo by Bill Sherrod)

Date nears for '82 farm tour

Final preparations are underway for one of the state's largest annual agricultural events, the Virginia Farm Management Tour, which will be held in Appomattox July 17.

The tour's steering committee and tour-stop guides who will be working on the tour made a tour "dry run" last week to thoroughly familiarize themselves with the six county farms which will be featured on this year's tour.

The six Appomattox County farms featured on this year's tour -- Wildwood Farm, Edlee Acres, the Torrence Farm, Hix Brothers Dairy, Maple Hill Farm and the Clarence Jones Farm -- all have unique characteristics which exemplify sound agricultural management practices.

The tour is designed to hold the interest of urban residents, as well as farmers and others directly involved in agribusiness. In the five years that the tour has been conducted, crowds of between 2,000 and 5,000 have visited the tour farms and enjoyed the rural setting in which the tour is held.

Aside from helping farmers gain information on better management practices, the tour gives urban residents some insight as to the problems facing the people who manage small and medium-size farms.

A variety of displays and demonstrations will be featured at the six tour farms, and lunch will be available at Hix Brothers Dairy and Wildwood Farm. The tour, which is self-guided, will be in progress from 9:30 a.m. until 3:30 p.m.

Further details on the tour and its attractions will be published in the next two issues of the **Times-Virginian** newspaper.

In old Appomattox

1846 celebration remembered

By Frances H. Paulette

NOTE: I would like to thank Bob Jamerson, President of the Appomattox Historical Society, for the loan of the reprint of an article that appeared in the Lynchburg Virginian, dated July 13, 1846.

What does the 4th of July mean to you? A holiday? A picnic? Fireworks? Swimming? Family, friends and food, of course!

How many of you take a serious look at our nation on this special day? How often do you read or hear read the Declaration of Independence?

Let's go back in time and see what they did on the 4th of July back in 1846 . . .

"The Fourth of July was celebrated at Clover Hill, Appomattox Court House with unusual spirit and animation. Notwithstanding the unlikeliness of the morning we were honored by the presence of a large company of ladies," read the newspaper article.

The article continues, "The Declaration of Independence was read by E. J. Goode, Esq. prefaced by a few very pretty remarks, followed by a handsome commentary and a chaste but concise address, in which he forcibly contrasted the conditions of the American citizens with that of the European, in his most favorable situation and clearly showed that liberty is nowhere found in all its purity, save in our own beloved country. After Mr. Goode has concluded, T.S. Bocock, Esq. was loudly called for, who responded in a few very pertinent remarks but excused himself from speaking, saying that, however much he desired to gratify kind friends, he did not consider it necessary to add anything to the beautiful address just delivered, and if he did, he felt himself incapable of speaking from indisposition."

Following the speech, the article goes on to relate, the group "partook of a most excellent barbeque prepared under the superintendence of Messrs. Nelson A. Kelly, A.A. LeGrand, Capt. J. Sears, and William Wright. Dr. Joel. W. Flood presided, assisted by Colonel John Johns, Benjamin P. Walker and Thomas H. Flood."

Following the barbeque, "toasts were drunk (in lemonade) with the most perfect good feeling," stated the article.

A few of the prominent citizens of Appomattox and the toasts they offered that day are as follows:

Dr. Joel W. Flood . . "The Fourth of July 1776; may the sons emulate the deeds of their sires."

Dr. Wm. D. Christian . . . "Speedy peace with Mexico, continued peace with Great Britain and the world."

A. A. LeGrand . . . "The perpetuation of our Republic Government and the just appreciation of the rights of the governed."

Col. S. D. McDearmon . . . Gen. Taylor and his little army; as long as our frontier is guarded by such gallant officers and soldiers as they have proved themselves to be, one may fear no harm, though the Mexicans brag and the British Lion growl."

James O. Davidson . . . "May the spirit of Liberty which actuated the signers of the Declaration of Independence be cherished in us and be perpetuated in the hearts of the young generation."

Josiah A. LeGrand . . . "Constitutional liberty, may its course be ever onward, 'till the whole world enjoy the blessedness."

John Sears . . . "Mr. Thomas S. Bocock, may he ever continue to shine, a bright star in the affection of his countrymen."

R. H. Cox . . . "The Ladies of Appomattox, though not in the habit of being addressed publicly, their intelligence, modesty and beauty warrant the opinion that they are often addressed privately."

This last toast was an allusion to a remark made by one of the speakers, who said although he was in the habit of public speaking, yet he was not in the habit of addressing ladies publicly.

And so the speeches and the toasts went on, and the guests listened with rapt attention. They were proud of their nation, of their home community of Appomattox and proud to be a part of this celebration way back in 1846.

How proud are we?

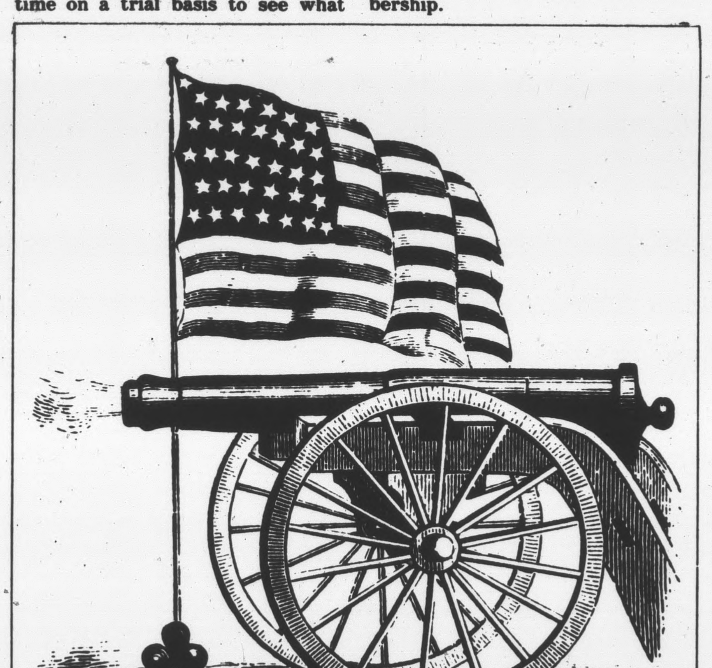

4TH OF JULY OBSERVANCE: American Legion Post 104 in cooperation with the Town of Appomattox, would like to remind all citizens that Sunday is the 4th of July. The Town of Appomattox, will sound the fire sirens at 1:00 P.M. on Sunday, 4 July, as a reminder to all that it is the 4th of July and we should all remember the significance of that event. No formal or official celebration is planned. All persons are urged to fly the flag on both Sunday and Monday in observance of our Independence Day.

Cable improvements underway

A work crew from Nesbe Satellite Communications was in Appomattox last week testing sites for installation of a satellite-reception device.

The satellite-reception device, a large dish-shaped object which will transmit television signals from an earth satellite to the Appomattox cable television system, will be located near the cable system's reception tower off of Route 695 east of the town of Appomattox.

James Foster, a spokesman for Nesbe, noted that the dish will allow an increased number and greater variety of channel offerings for Appomattox Cablevision subscribers. The satellite-reception dish will be capable of receiving channels such as paid-movie stations (HBO, Showtime, Cinemax), the popular all-sports and all-news networks, and other out-of-area channels which were formerly not available.

Foster added that not all of these channels will be offered. He said that the cost of a cable television subscription featuring every possible channel received by the dish would be prohibitively high. He noted that the channels which will be offered will be chosen according to the expressed desires of the community.

The dish which will be installed for the cable system will measure 16 feet in diameter.

School Board to meet

The regular meeting of the Appomattox County School Board will be held Thursday, July 8 at 4:30 p.m. in the school board office on Main Street in Appomattox.

This will be an organizational meeting for the board's 1982-83 fiscal year.

At the meeting, officers for the year will be elected, and a clerk and deputy clerk will be appointed by the school board members.

Check increase slated

In July, 1982, Social Security, Supplemental Security Income and Railroad Retirement checks will be increased.

If you receive food stamps, aid to dependent children, or medicaid we will need to verify the new amount.

Persons affected are asked to bring the checks to the Appomattox Department of Social Services to be copied. A receipt signed by the cashier will be sufficient.

Father Darkleaf

By CALVIN ROBINSON

Welcome to July and its place in history. The Romans had called it Quintilis, but shortly after the calendar was rearranged, Mark Anthony named the seventh month after Julius Caesar. We are starting the second half of 1982, and away we go.

* * *

While waiting for the traffic light to change, I noticed the special metal tag on the car in front. It read: "Follow Me to Tennessee." No could do, but many people are going to Knoxville this summer. Attraction: World Fair.

* * *

Add: Things in My Garden. Pete, the Terrapin. Came across Pete Saturday. Has been with us several years, but I noticed he is not any larger. I have scared all growth out of him by near misses with the lawnmower.

* * *

Baseball. I mentioned recently the date of the late Babe Ruth's last big league home run. Well, now about his first. He gained fame as a lefthanded pitcher. Was pitching for the Boston Red Sox in the Spring of 1915. Jack Warhop was the rival New York pitcher. Warhop was an Indian. In the third inning, Ruth socked his first major league home run. However, his team lost the ball game, 4 to 3.

* * *

Thanks. A Vepco crew has been at work around town pruning tree limbs close to power lines. Last week they were on Martha Street and did a good job. The crew works out of Farmville and they gave us sidewalk superintendents something to watch.

With July Fourth at hand I have a memo to write something about The Spirit of '76 - and do it before my next birthday, 12-21-82, when I will be 77. We all are familiar with the famous painting showing a flag bearer, a drummer and fife player of The American Revolution and called The Spirit of 76. Ah yes, we need that Spirit today. But I was thinking to mention the Spirit, the attitude, the thinking, the feelings of one who has lived 76 years as a journalist, viewing and writing about our great nation and its people. At what age a person or a nation reaches maturity I do not know. It varies. But I sense a Spirit of Maturity in America. We still accept fads, novelty and get off on binges of impulse, but there is a growing body of dedicated citizens who are dead serious aobut Principles. Tolerance. Education. Respect for one's fellows. Religious faith. Health and security. Loyalty and friendship. Not just words to remember on the Fourth of July, but guidelines to a full personality and way of life. Not just my spirit at 76, but a wave of maturity and balance settling over our nation. And I observe it among our youth, too. It is great to have a dream of what America could be, but it is wondrous to see that what our forefathers dreamed of, really works. Two hundred million carrying the Flag, the Drum, the Fife. Yes, as I said, I wanted to write a piece about The Spirit of 76. Come to think of it, I just did. Thanks for reading and seeya around.

LIONS CLUB OFFICERS for 1982-83 were installed at Thursday's meeting of the club. Shown are (front, from left) James Sefter, first vice president; Gerald Wilbun, outgoing president; Floyd Williams, incoming president; Lloyd Vaughan, tailtwister; Murrell Ferguson, secretary-treasurer; Andy Anderson, zone chairman; (back row, from left) Daniel Turner, third vice president; Ken Powell, one-year director; Marvin House, Jr., second vice president; John Fedison, two-year director; and Lloyd Walton, two-year director. Not pictured are George Morris, Lion tamer; and Eston Harvey, one-year director. (Photo by Allen Austin)

JUL